

Sheldon Theatre Brass Band

Jim Kurschner, music director
featuring Patrick Sheridan, tuba



Saturday, August 10, 2019
7:30 pm

Sheldon Theatre of Performing Arts
Red Wing, MN



program

Fanfare and Flourishes

James Curnow

Punchinello March

William Rimmer

Land of the Living Skies

Peter Meehan

Patrick Sheridan, soloist

The Magnificent Seven

Elmer Bernstein/arr. Alan Fernie

United States Armed Forces Medley

arr. Patrick Sheridan

Patrick Sheridan, conductor

Il Guarany Overture

Antônio Carlos Gomes/arr. Patrick Sheridan

- Intermission -

Rhythm and Blues

Philip Sparke

Amazing Grace

Traditional/arr. William Himes

Basses Berserk!

David Bennett/arr. Patrick Sheridan

Tuba section with Patrick Sheridan

Sway

Pablo Beltrán Ruiz/arr. Sam Pilafian/orch. Patrick Sheridan

Patrick Sheridan, soloist

Norwegian Dance

Torstein Aagaard-Nilsen





Patrick Sheridan

is one of the most celebrated tuba soloists in his instrument's history. He has performed more than 3,000 concerts in over 50 countries in venues ranging from the White House to NBA half-time shows to the Hollywood Bowl.

At 20 years of age, Patrick became a member of "The President's Own" United States Marine Band. Since then, Patrick has gone on to become an incredibly diverse artist with

concert performances transcending stylistic genres and building fans around the world for his instrument, the tuba. He has been featured in television and radio broadcasts on 4 continents including appearances most recently on NBC's Today Show and NPR's All Things Considered and Performance Today.

Beyond his busy performing life, Mr. Sheridan's commitment to education is extensive. His wind students occupy principal positions in major international ensembles including orchestras in Amsterdam, Berlin, Vienna, Rome, Paris, Madrid, Tokyo, Hong Kong, and many others. Mr. Sheridan has served on the music faculties at Arizona State University, Northern Arizona University, The Rotterdam Conservatory, The Royal Northern College of Music and The Royal Scottish Academy of Music and Drama. Most recently, Patrick served on the music faculty at the University of California - Los Angeles where he was the Director of the UCLA Wind Ensemble, the UCLA Brass Ensemble and taught tuba and euphonium. In the Phoenix community, Patrick is the Music Director of The Salt River Brass. Patrick also frequently works across the United States as a guest conductor with university bands and orchestras as well as high school and middle school all-state and regional honor bands and orchestras.

Along with Sam Pilafian, Patrick is the co-author of the world's best selling breathing method for instrumental improvement, The Breathing Gym which was awarded the 2009 EMMY® Award for Instructional/Informational Video Production.

As a composer and arranger, Mr. Sheridan's music and arrangements have been performed internationally by symphony orchestras, concert bands, marching bands, jazz bands and drum corps. Patrick's music, arrangements, CDs, DVDs, and books are published by Focus on Music, GIA Publications, De Haske Music, Carl Fischer, Mythen Hollanda and Dillon Music Publishing.

Mr. Sheridan has over 20 years experience in the music industry as a design consultant. Instruments influenced by Patrick's designs are played in hundreds of professional orchestras, military bands and chamber ensembles around the world. Thousands of university, high school, middle school and elementary school students play on instruments in which Patrick has been involved in the design process. He currently works as the Chief Design Consultant for XO Brass, Jupiter Band Instruments, and Hercules Stands.

Patrick is a member of ASCAP, an Honorary Member of Kappa Kappa Psi, and the Founder of The Band Director Academy, a continuing education program for music educators. He holds a Master of Business Administration degree with an emphasis in finance and marketing from the University of Michigan and spends his free time with his family hiking and camping in beautiful Arizona.

Patrick Sheridan is sponsored by



JUPITER

HERCULES
STANDS



James Kurschner

has been the Music Director of the Sheldon Theatre Brass Band since 2002. He is a member of the music faculty at Normandale Community College in Bloomington, MN, where he conducts the concert band and instrumental ensembles, and teaches class piano and applied saxophone. He is a graduate of the University of Wisconsin-River Falls, and Northwestern University in Evanston, IL. His past teachers include piano study with Dr. Carolyn Britton and Mary Stanton, conducting studies with John P. Paynter and W. Larry Brentzel, and saxophone with Robert Samarotto. In addition to his regular conducting appearances, Jim is an avid pianist and saxophonist, performing frequently throughout the Twin Cities area. His latest recording with the Sheldon Theatre Brass Band, entitled *Black, White, and Blue*, features his solo piano performance of George Gershwin's *Rhapsody in Blue*. He frequently collaborates with area musicians in chamber music performances throughout the Twin Cities.



Spring Concert, 2017

Sheldon Theatre Brass Band

The Sheldon Theatre Brass Band was founded in 1989 in the form and tradition of the British Brass Bands. Our members come from the Twin Cities, southeast Minnesota and western Wisconsin and include many current and retired music educators. In the past 30 seasons, we have performed at national competitions, festivals, schools, churches, and parks, as well as our regular concerts at the Sheldon Theatre in Red Wing, Minnesota. We have played at MMEA in 1991, 1999 and 2018, and WMEA (Wisconsin Music Educators Association) in 2000. We have recorded 4 compact discs which are available, along with more information on our members and performances, on our website, www.sheldonthatrebrassband.org. We enjoy both the challenge of performing this unique repertoire at the highest possible level, and the camaraderie that our endeavors and love of music provide.

STBB Musicians Past & Present

Jeremy Adams	Cliff Ekdahl†	Calvin Jones	James Ninnemann	Dalton Shields
Jim Aerts	Cliff Emery★	Dan Julson	Scott Norberg	Gerald Shultz†
Benjamin Allen	Michael Engstrom	Kevin Kanne†	Michael Oachs	Trygve Skaar
Chris Allen	Bill Femal	Dan Kayhart	Sarah Oldre	Kathrina Skaar➡
Bruce Alpern	Jeff Finholm	Luke Kays	Dave Olson	Gary Skundberg
Matthew Alton	Joel Forthun	Sarah Keene	Mel Olson	Roger Snyder
Keith Armstrong	H. Robert Freelove	Karen Kelly	Danielle Olson	Ray Soper
Mike Arturi	Mike Fuller	Pat Kelp	Maria Olson	Jim Straka
Alan Auckenthaler	Joseph Fuller	Shawn Kennedy-Lee	Dennis Opland	Brian Stubbs
Mark Austill	Don Gaalaas	Paul Kile	Jerry Opland†	Scott Sunderson
Michael Babb	Rick Gaynor	Paul Krasin	Denny Ozath	Jesse Talbot
Wenona Babbitt	Craig Gill	Ted Krocheski	Shawn Page	Jack Tedrow†
Aaron Bartz	Bill Gillis★	Mark Kuklok	Lance Paulson	Dan Theobald
Eric Becker	Jim Gillis	Jim Kurschner➡	Jim Perkins	Keith Thompson
Gene Beckwith★➡†	John Goeppinger	Anita Larson	Mark Perry	Benjamin Thompson
Greg Beckwith	Roger Gomoll	Ada Larson	Dennis Peters	Derek Thorsteinsson
Lisa Benz	Jeff Gottwig	Matt Larson	Gary Petersen	Craig Thrane
Gary Bird	James Green	Mike Larson	Rick Peterson	Kevin Tinker
Andy Blackwood	Gerry Greupner☆	Mike Legvold	Dave Peterson	Dan Tomhave
Alec Borgen	Jennifer Greupner	Kris Leveille	Eric Peterson	John Tranter
Brian Borovsky	Pete Guenther	Chris Lichtler	Nathan Pierce	Kelli Rae Tubbs
Fred Boswell	Arthur Haecker	Andrew Lovejoy	Tony Pollock	Jacob Vanderhaeghen
Jim Bowen	Mary Haines†	Cheryl Luettinger☆	Bev Pritchard	Nick Vandusse
Bob Braun	Roque Haines	James Lund	Bob Purner	Sarah Walch
Larry Brentzel➡	Franz Hall	Cami Madison	Tom Raber	Matthew Walker
Bob Brodie★☆	Ashley Hall	Dan Malloy	Sean Radcliffe†	Stuart Wallace
Robert Brownlow	Adam Halpaus	Dan Marrs	Dan Rainwater†	Jordan Warfield
Mary Brunner	Adrian Halpaus	Pedro Martinez	Dave Rickheim	Dave Watson
Rose Bryszinski	Harvey Halpaus☆	Collin McCanna	Rob Rieckhoff	Larry Weber
Jason Bystrom	John Hanson	Ryan McCarthy	Jim Ripley	Bob Weekly
Ken Cance	Shawn Hawkinson	Tim McGee	Stephen Ritzenthaler†	Quixa Welch
Polly Carlon	Nicholas Heine	Tom Mealey	Ken Roberts★	Tom Wentzler
Tina Cavitt	Greg Hendrickson	Lee Mendyk†	Ron Roesler	Dave Werden
Allen Chen	Tim Herzog	Collin Meyer	Gustavo Rojo-Buendia	Chad Whitson
Scott Christian	Paul Hochmuth	Neil Mickelson	Aaron Roloff	Guy Williams
R.J. Cieminski	Jane Hogan	Keith Miland	Doug Rowe	Matt Wilson
Chad Classema	Marty Hodel	Paul Miller	J. Michael Roy	Grayson
Larry Clatt	Milt Hovelson★☆	Jeannie Miller	Julia Rudquist	Wilson-Cacciapalle
Margaret Conrad	Jennifer Huebner	Wanda Miller	Kevin Ryan†	Rich Winkels
Michelle Cory	Lauren Husting	Tim Mills	James Ryan	Mark Woeste
Scott Cory	John Huth	Sue Moran	Richard Ryan†	Michaela Woods
Don Dabney	Jeff Ilse	Cindy Mouw	Kevin Ryan	Paul Wray
Brandon Darcy	Dave Iverson	Neil Mueller	Joe Sacco	Erin Yardley
Sarah Dargus	Jim Jacobsen	John Mundy☆	Greg Sackreiter☆	Tony Zabel
Brian Degaynor	Elyce Jaeger-Darcy	Sue Mundy	Mike Sawyer	Mark Zellmer
Matt Dehnel	Carol Jensen	William Munoz-Aponte	Richard Scherer†	
Vic DePaulis	Kim Johns	Andrew Nelson	Pete Scherer	
Leon Dill	Christian Johnson	Annie Nelson	Rob Schmidtke	Founding members★
Melanie Ditter	Merilee Johnson	Alex Nelson	Jonathan Schultz	30-year members☆
David Dulak	Angie Johnson	Glen Newton	Richard	Music Directors➡
Steve Ecklund	Alex Johnson	Paul Niemisto	Schoenknecht	Deceased†

Special Guests

Tom Ashworth	Robert Collinson	Anitra Hovelson	Sterling J. Robinson
Jim Bartsch	Tom Erickson	Mary Lee Huber	Jennifer Rowe
Arlene Beckwith	William Foot	Seanna Johnson	Mikki Sodergren
Cheryl Borgen	Sue Franke	Susan Johnson	Megan Sutherland
Charles Brown	Verna Fricke	Craig Kirchhoff	Stephanie Stephens
Stephen Bulla	Ashley Hall	Mary Maronde	Kris Tjoernehoj
Kik Buysse	Michael Halstenson	Debbie O'Keefe	
Amy Cavaghetto	William Himes	RWHS Ovation Choir	
Bill Chouinard	Elise Hovelson	Red Wing Singers	



Band Personnel

Percussion
Michaela Woods
Keith Peterson

Percussion
Maria Olson
David B. Laird, Jr

Percussion
Collin McCanna
Muriel Copp

Percussion
Alec Borgen

B-flat Tuba
Trygve Skaar
Linda McNairy

B-flat Tuba
Gerald Greupner
Pat Greupner

B-flat Tuba
Greg Sackreiter
Marge Frost

E-flat Tuba
Eric Peterson
Wayne & Ona Pinsonneault

E-flat Tuba
Gary Bird
*Julie Elias
Roger & Donna Palmquist*

2nd Euphonium
Glen Newton
Roxann & Richard Bonde

Solo Euphonium
Brian Borovsky
Mike & Carol Borovsky

1st Baritone
Milt Hovelson
*John & Barb Hanson
Dennis & Judy Hovelson
Mike & Pat Martin
Robb Rutledge
Elinor Zielkie
Jacob Hurley*

2nd Baritone
Cheryl Luettinger
*Tim & Mary Nelson
Joe & Mary Kay Delaney*

3rd Cornet
Carol Jensen
*Karen, David, & Betsy Foster
Keith Peterson*

Solo Cornet
James Perkins
Grace Hendrickson

3rd Cornet
Paul Krasin
*Mary Ellen Sturm
Jeffrey & Judy Peterson*

2nd Horn
Rob Schmidtke
Jay & Julie Anderson

2nd Cornet
Harvey Halpaus
Richard & Nancy Scheerer

Solo Cornet
Tom Wentzler
*Catherine & Ronald Fenner
Jim & Ann Shreck
Jack & Sally Siebenaler
Mary Ellen Sturm*

1st Horn
Jen Greupner
Phil McNairy

Bass Trombone
Bob Brodie
*Fred Hoeser
Roger & Donna Palmquist*

2nd Cornet
Sue Mundy
*Jeannie Hoeser Memorial
Mary Mundy*

Solo Cornet
Shawn Page
*Jean Page
Mary Ellen Sturm*

Solo Horn
Cami Madison
*Stephanie Goetz
Jean & George Gfall
River Falls United
Methodist Choir*

2nd Trombone
Doug Rowe
Robert & Roberta Rowe

2nd Cornet
Mike Fuller

Repiano Cornet
John Mundy
*Fred Hoeser, Mary Mundy
Geoff Schumacher,
Mary Ellen Sturm*

Principal Cornet
Rick Peterson
*Carley Ferguson
Beverly Peterson
Pam, Danielle,
& Jacob Peterson
In Memory of
Sandy Peterson*

Flugelhorn
Ken Roberts
*Gwen & Phil Buck
Nick & Julie Roberts
Beth & Norm Ross
Mary Jo Brown
Mary Ellen Sturm
Roger & Donna Palmquist
Jess & Pam Hartley
Marvin & Marilyn Roberts*

Solo Trombone
Bruce Alpern
Ardis Kyker

Soprano Cornet
Stuart Wallace
Pat Tieskoetter

Music Director
Jim Kurschner
*Anitra Hovelson
Iverson Family,
in memory of Jim Iverson*

Thank you!

Thank you to everyone who has contributed to the Sheldon Theatre Brass Band's 30 years of presenting music in the British Brass Band tradition – visionaries who started the band with the help of the North American Brass Band Association, present and past members, guest artists and substitute performers, musical collaborators, supportive families, the Sheldon Theatre, the Red Wing Community, chair sponsors and other financial supporters, composers and arrangers of our music, and our appreciative audiences.

To our donors - the success and longevity of the Sheldon Theatre Brass Band is dependent upon the generous patronage of our donors and chair sponsors. Your financial support helps us preserve and advance the musical genre of the British brass band while serving the community and region through music.

Jay & Julie Anderson
Roxann & Richard Bonde
Gwen Buck
Muriel Copp
Mike & Carol Borovsky
Joe & Mary Kay Delaney
Catherine & Ronald Fenner
Carley Ferguson
Karen, David, & Betsy Foster
Marge Frost
Julie Elias
Stephanie Goetz
Pat Greupner
Jean & George Gfall
John & Barb Hanson
Jess & Pam Hartley
Grace Hendrickson

Fred Hoesser
Anitra Hovelson
Judy & Dennis Hovelson
Jacob Hurley
Iverson Family
Ardis Kyker
David B. Laird, Jr
Lawrence Landherr
Mike & Pat Martin
Linda McNairy
Phil McNairy
Mary Mundy
Tim & Mary Nelson
Jean Page
Roger & Donna Palmquist
Jeffrey & Judy Peterson
Keith Peterson

Pam Peterson
Randy Peterson
Wayne & Ona Pinsonneault
River Falls United
Methodist Choir
Marvin & Marilyn Roberts
Robert & Roberta Rowe
Robb Rutledge
Richard & Nancy Scheerer
Geoff Schumacher
Jim & Ann Shreck
Howard Schroeder
Jack & Sally Siebenaler
Mary Ellen Sturm
Pat Tieskoetter
Elinor Zielkie



This activity is made possible by the voters of Minnesota through a grant from the Southeastern Minnesota Arts Council thanks to a legislative appropriation from the arts & cultural heritage fund.

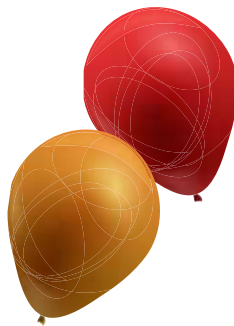

Connect with Us

sheldontheatrebrassband.org | stbbconcerts@gmail.com | Connect with us on Facebook



North American Brass Band Championship Cedar Rapids, IA - 1991



20th Anniversary Concert - 2009



Founding Members - Ken Roberts, Milt Hovelson & Bob Brodie



North American Brass Band Championships - 1989

